

NOTES

1. All work shall comply with the latest construction regulations.
2. All work shall be carried out in accordance with the Building Regulations.
3. All work shall be carried out in accordance with the Building Regulations.
4. All work shall be carried out in accordance with the Building Regulations.
5. All work shall be carried out in accordance with the Building Regulations.
6. All work shall be carried out in accordance with the Building Regulations.
7. All work shall be carried out in accordance with the Building Regulations.
8. All work shall be carried out in accordance with the Building Regulations.

Notes

1. All work shall comply with the latest construction regulations.
2. All work shall be carried out in accordance with the Building Regulations.
3. All work shall be carried out in accordance with the Building Regulations.
4. All work shall be carried out in accordance with the Building Regulations.
5. All work shall be carried out in accordance with the Building Regulations.
6. All work shall be carried out in accordance with the Building Regulations.
7. All work shall be carried out in accordance with the Building Regulations.
8. All work shall be carried out in accordance with the Building Regulations.

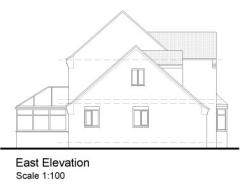
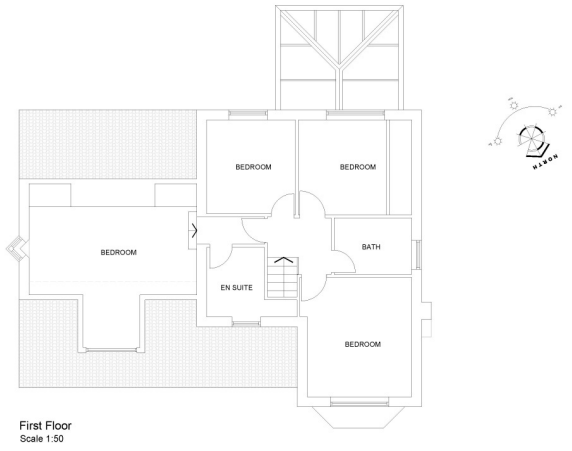
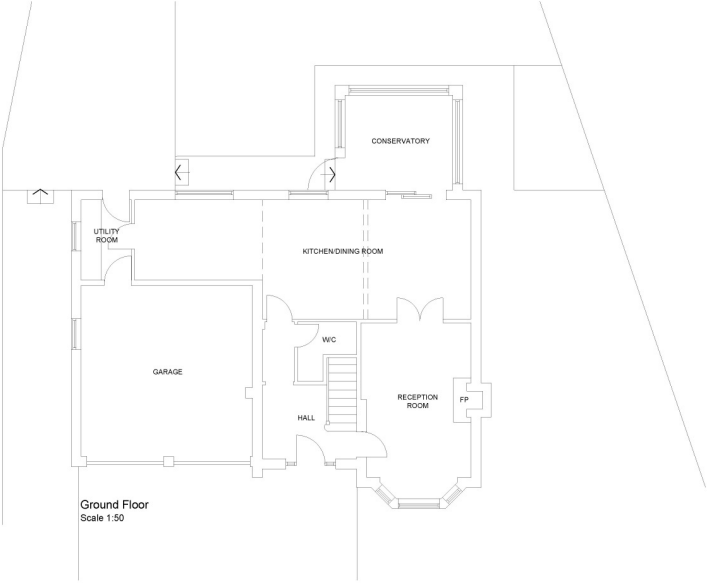

REV	DATE	DESCRIPTION	BY	CHK



harrogate architectural

100-102, The Arcade, Harrogate, N.Y.S. 100
Tel: 01423 703932 / 703933 / 703934
www.harrogatearchitectural.co.uk

PROJECT
2 Laurels Garth
Sheff Hall
York
YO60 6SE

TITLE
Existing Plans

SCALE
PLANNING

DATE	2022/10/02	REV	
SCALE	1:200	DATE	Nov 2022
DRAWN	AK	CHECKED	RT