

THIS DRAWING IS THE PROPERTY OF DESIGN 4 ARCHITECTURE LTD. IT IS TO BE USED ONLY FOR THE PROJECT AND SITE SPECIFICALLY IDENTIFIED HEREIN. ANY REUSE OR MODIFICATION OF THIS DRAWING WITHOUT THE WRITTEN CONSENT OF DESIGN 4 ARCHITECTURE LTD. IS STRICTLY PROHIBITED. THE CLIENT ACCEPTS FULL RESPONSIBILITY FOR THE ACCURACY OF THE INFORMATION PROVIDED TO THE ARCHITECT AND FOR THE CONSEQUENCES OF ANY OMISSIONS OR ERRORS.

NOTES			
1. This drawing is the property of Design 4 Architecture Ltd. It is to be used only for the project and site specifically identified herein. Any reuse or modification of this drawing without the written consent of Design 4 Architecture Ltd. is strictly prohibited. The client accepts full responsibility for the accuracy of the information provided to the architect and for the consequences of any omissions or errors.			
REVISIONS			
no.	description	date	by
1.	Approved for submission	06/07/20	JD
2.	Approved for construction	07/07/20	JD

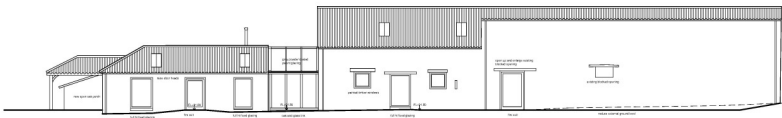

ELEVATION F

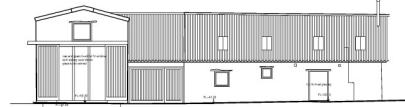

ELEVATION G



SECTION/ELEVATION H

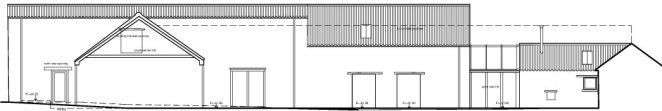

SECTION/ELEVATION B



SECTION/ELEVATION C

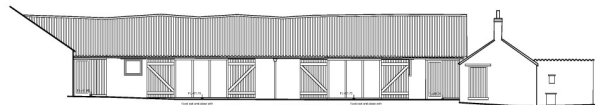

ELEVATION D



ELEVATION E



SECTION/ELEVATION A

DESIGN 4 ARCHITECTURE LTD			
project	client	DATE	
Sproker Hall Farm, Sproker	Mr & Mrs M Mangan	06/07/20	
drawing	scale	number	revision
Proposed Elevations	1:100	000001	01
status	date	DESIGN 4 ARCHITECTURE LTD	
Design	July 2020	017751 430763 m 01775 858896	
check/house		milton sironington york y062 6td	
tony.norton@design4architecture.co.uk		www.design4architecture.com	