

THIS DOCUMENT IS THE PROPERTY OF DESIGN 4 ARCHITECTURE LTD. IT IS TO BE USED ONLY FOR THE PROJECT AND SITE SPECIFICALLY IDENTIFIED HEREIN. IT IS NOT TO BE REPRODUCED, COPIED, EITHER WHOLLY OR IN PART, OR TRANSMITTED IN ANY FORM OR BY ANY MEANS, WITHOUT THE WRITTEN PERMISSION OF DESIGN 4 ARCHITECTURE LTD.

NOTES		
1. This drawing is the property of Design 4 Architecture Ltd. It is to be used only for the project and site specifically identified herein. It is not to be reproduced, copied, either wholly or in part, or transmitted in any form or by any means, without the written permission of Design 4 Architecture Ltd.		
2. All dimensions are in millimetres unless otherwise stated.		
3. All dimensions are to the centre of the wall unless otherwise stated.		
4. All dimensions are to the face of the wall unless otherwise stated.		
5. All dimensions are to the face of the wall unless otherwise stated.		
6. All dimensions are to the face of the wall unless otherwise stated.		
7. All dimensions are to the face of the wall unless otherwise stated.		
8. All dimensions are to the face of the wall unless otherwise stated.		
9. All dimensions are to the face of the wall unless otherwise stated.		
10. All dimensions are to the face of the wall unless otherwise stated.		

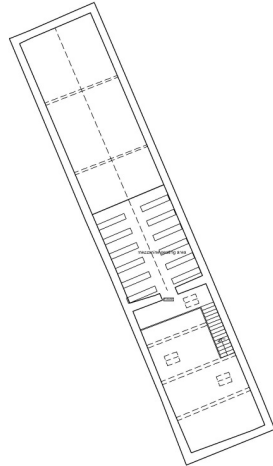

first floor plan



ground floor plan

DESIGN 4 architecture ltd			
project	Sproston Hall Farm, Sproston	client	Mr & Mrs M Manning
drawing	Proposed Floor Plans	scale	1:100
status	Design	number	02
date	June 2009	revision	0
Chestnut House moston sironington york y062 6td t 01751 430763 m 01773 858896 e tony.hamilton@design4architecture.co.uk www.design4architecture.com			