

Copyright © 2019-2020 Fusion13 (Design & Drawings Limited). All rights reserved.
 This drawing is part of the drawing set and is not to be used, copied or printed without the written consent of Fusion13 (Design & Drawings Limited). Any use of this drawing without the written consent of Fusion13 (Design & Drawings Limited) is prohibited.
 All dimensions and specifications should be checked for the appropriate authority. The contractor is to check and confirm all dimensions and specifications with the drawing prior to construction. No liability is accepted for any errors or omissions in this drawing set.
 Fusion13 (Design & Drawings Limited)
 Company No. 10761218 Limited by registered office 1000
 1000 The Hill, Southport, Merseyside, South Wirral, L35 9DR



Front Elevation (North)



Entrance (East)



Rear Elevation (South)

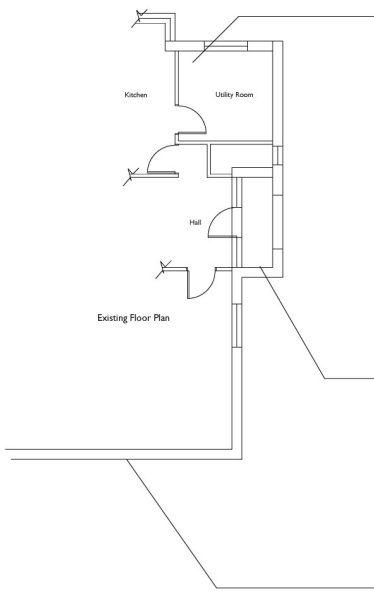

Existing Floor Plan

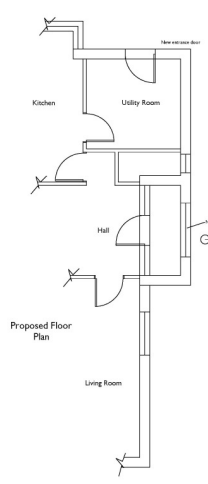

Proposed Floor Plan

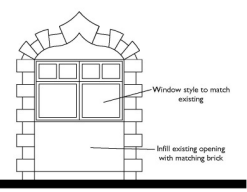

Existing entrance proposal

date: val16 22/07/2022

THIS DOCUMENT IS THE PROPERTY OF FUSION13 (DESIGN & DRAWINGS LIMITED). IT IS TO BE USED ONLY FOR THE PROJECT AND SITE SPECIFICALLY IDENTIFIED. IT IS NOT TO BE REPRODUCED, COPIED, OR DISTRIBUTED WITHOUT THE WRITTEN PERMISSION OF FUSION13 (DESIGN & DRAWINGS LIMITED).

REV	DATE
PROJECT:	
63	
Middleleeve Road	
Malton	
CUSTOMER:	
DRAWING TITLE:	
Relocation of entrance door	
Fusion13 Yorkshire office: Harbour House Market Place Eastgate Road York YO1 1DA +44(0)3333 443013 info@fusion13.co.uk www.fusion13.co.uk	
Norfolk office: 2 Prince Street Norwich NR1 1AZ	
SCALE:	DATE:
AS SHOWN	Nov 2020
JOB NO: A904	DWG NO: 000
DESIGNER: LM	REV: