

Copyright © 2012-2022 Fusion 13 (Design & Build) Limited. All rights reserved.
 This drawing is part of the design and/or construction documents for the project described herein. It is not to be used for any other project without the written consent of Fusion 13 (Design & Build) Limited.
 All dimensions and specifications shall be subject to the contract documents. The contractor shall check and confirm all dimensions and specifications with the design and/or construction documents. No liability shall be accepted for any errors or omissions in this drawing or any other documents.
 Fusion 13 (Design & Build) Limited
 21 Princes Street, Norwich, Norfolk, NR1 1AZ, UK
 Tel: 01603 433333, Fax: 01603 433334, Email: info@fusion13.co.uk

Issue valid 22/07/2022

Issue valid 22/07/2022



Front Elevation - North

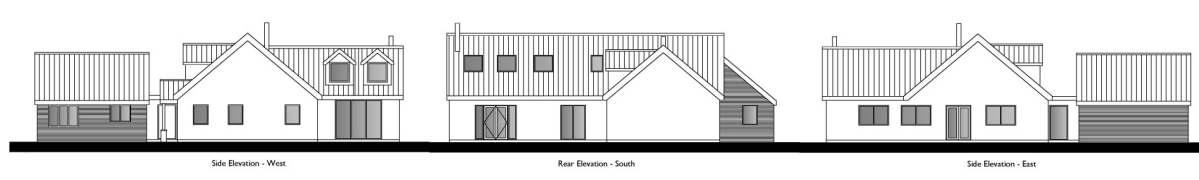

Side Elevation - West

Rear Elevation - South

Side Elevation - East

D. Updated in-house proposal following LPA comments	22/07/22
C. Updated in-house proposal	16/07/22
B. Revised design based on client feedback	14/07/22
A. Revised design based on client feedback	20/07/22
REV	DATE
PROJECT: Land to the rear of 63 Middlecave Road Malton	
CLIENT: Mr & Mrs Corrigan	
DRAWING TITLE: Proposed Elevations	
Fusion 13 Yorkshire office: Harbour House Market Place Eastwood York YO81 3AD +44(0)3333 443013 info@fusion13.co.uk www.fusion13.co.uk	
Norfolk office: 2 Prince Street Norwich NR1 1AZ	
SCALE: 1:50 & 100 @ A1	DATE: Jul 2022
DRAWING NO: A904	REV: D