THIS COPY HAS BEEN MADE IN ACCORDANCE WITH THE LIMITATION OF INTERNAL AUDIT PURPOSES. PURPOSES TO THE EXTENT OF THE COPYRIGHT DESIGNED AND PROTECTED BY THE CONTRACTS, DESIGNS AND PATENTS ACT 1988 AND ANY OTHER PURPOSES IN ACCORDANCE WITH THE COPYRIGHT WITH THE EXPRESS PERMISSION OF THE COPYRIGHT OWNER.

Copyright © 2013-2020 Fusion13 (Design & Energy) Limited. All rights reserved.

This drawing or any part of this drawing must not be reissued, loaned or copied without written consent by Fusion 13 (Design & Energy) Limited. Any unauthorised reissue, loaning or copying will constitute an infringement of copyright.

All errors, omissions or discrepancies should be reported to the originator immediately. The contractor is to check and confirm all the dimensions and details shown on this drawing prior to construction. This drawing is to be read with all relevant architectural and engineer's drawings and other relevant information.

Fusion 13 (Design & Energy) Limited
Company no. 8479026 registered in England and Wales. Registered office: Unit 18 Park Farm Courtyard, Eastthorpe, Malton, North Yorkshire, YO17 6QX.

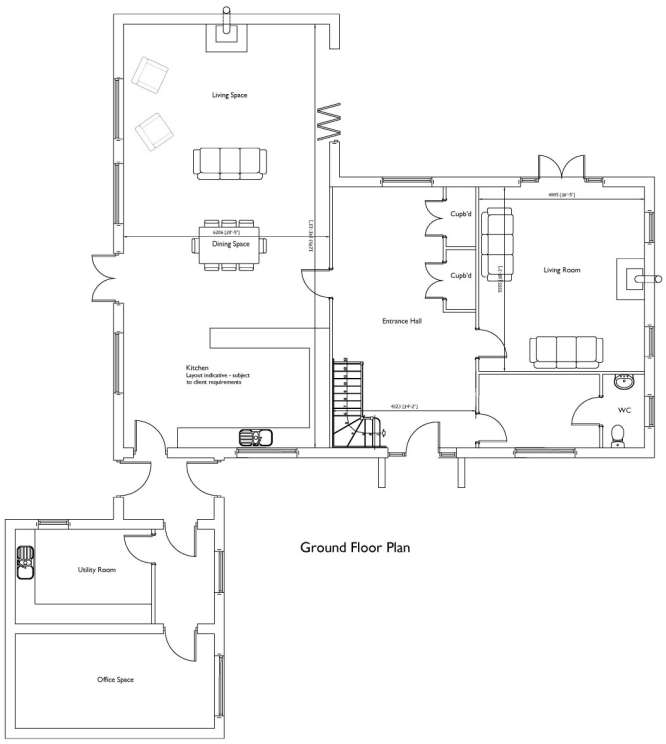

Ground Floor Plan

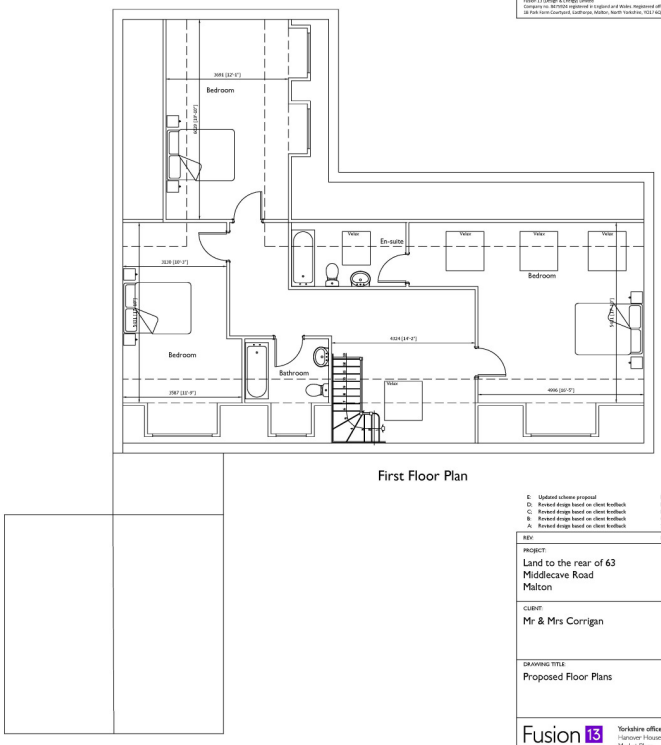

First Floor Plan

REV		DATE
E	Updated scheme proposal	18/08/20
D	Revised design based on client feedback	16/03/20
C	Revised design based on client feedback	13/03/20
B	Revised design based on client feedback	03/03/20
A	Revised design based on client feedback	20/02/20

PROJECT:
Land to the rear of 63
Middlecave Road
Malton

CLIENT:
Mr & Mrs Corrigan

DRAWING TITLE:
Proposed Floor Plans

Fusion 13
Architectural & Planning Services
+44(0)3333 443013
info@fusion-13.co.uk
www.fusion-13.co.uk

Yorkshire office:
Hanover House
Market Place
Easingwold
York
YO61 3AD

Norfolk office:
9 Princes Street
Norwich
NR3 1AZ

SCALE:		DATE:	
1:50 @ A1		Aug 2020	
JOB NO: A904	DWG NO: 002	DRAWN: LM	REV: E