

THIS COPY HAS BEEN MADE BY US WITH THE AGREEMENT OF THE LOCAL DISTRICT COUNCIL, PURSUANT TO SECTION 107 OF THE COPYRIGHT ACTS 1988 AND 1989. IT IS NOT A COPY OF THE ORIGINAL WORK AND SHOULD NOT BE REPRODUCED OR TRANSMITTED IN ANY FORM OR BY ANY MEANS, ELECTRONIC OR MECHANICAL, INCLUDING PHOTOCOPYING, RECORDING, OR BY ANY INFORMATION STORAGE AND RETRIEVAL SYSTEM. THE COPYRIGHT OWNER IS NOT RESPONSIBLE FOR ANY REPRODUCTION OF THIS COPY WITHOUT THE WRITTEN PERMISSION OF THE COPYRIGHT OWNER.



side (northern) elevation



front (western) elevation

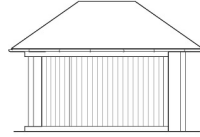

side (southern) elevation

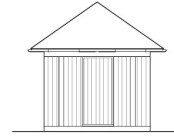

rear (eastern) elevation

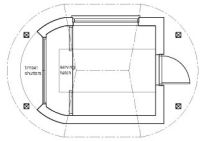

ground floor

notes
Three single door black aluminium screen gates.
Gate frame made of steel pipe.
Barned timber windows and doors.

les golding ltd architectural design 0 2.5
Sondley, The Fox and Hounds, scale 1:50 @ A1
north yorkshire, Skipton, YO62 6SQ, job no. 435
992 01
Proposed Elevations dwg. no./rev. 12
& Floor Plan date 09.02.2022
tel 01751 417047
les@golding.co.uk