

THIS COPY HAS BEEN MADE BY OR WITH THE AUTHORITY OF RYEDALE DISTRICT COUNCIL PURSUANT TO SECTION 40 OF THE COPYRIGHT DESIGNS AND PATENTS ACT 1988. UNLESS THAT ACT PROVIDES A RELEVANT EXCEPTION TO COPYRIGHT, THE COPY MUST NOT BE COPIED WITHOUT THE PRIOR PERMISSION OF THE COPYRIGHT OWNER.

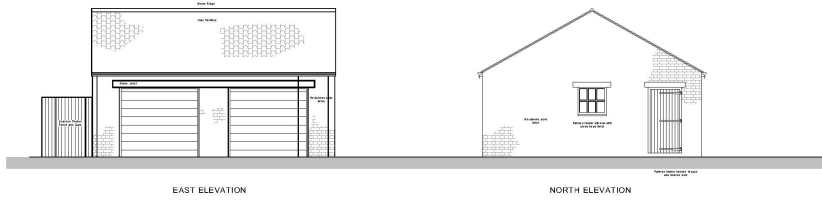

EAST ELEVATION

NORTH ELEVATION

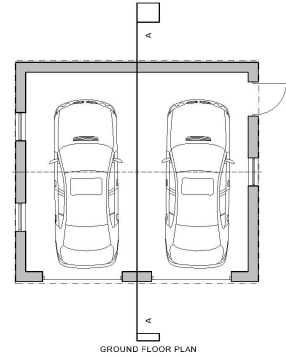

GROUND FLOOR PLAN

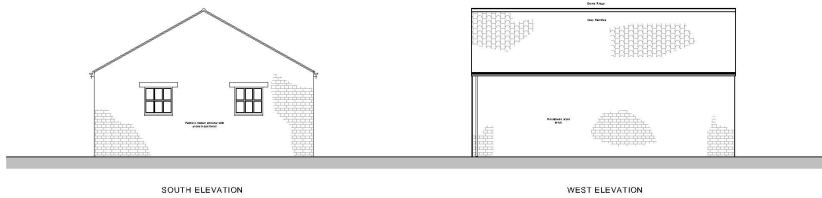

SOUTH ELEVATION

WEST ELEVATION

**PLANNING**

**STONE + ASSOCIATES**  
ARCHITECTS AND DESIGNERS  
The Studio, 70 Saville Street, Malton, North Yorkshire, YO11 7JL  
t: 01535 596100  
e: enquiries@stone-associates.co.uk  
w: stone-associates.co.uk

Job: 5, 7, 9 and 10 Hangle  
Address: 7 Hangle Picking North Yorkshire YO18 7DL  
Client: Zarafa Group Limited

Drawn: As Proposed Plan and Elevations

Scale:	1:100	Date:	12.04.2021	Drawn:	AL
Job No:	4363	Project Name:	PL50	Sheet No:	01
				Sheet Size:	A3