

EXISTING

THIS COPY HAS BEEN MADE BY OR WITH THE AUTHORITY OF RETAILA
 FROM THE COUNCIL PLANSUBMIT TO SECTION 47 OF THE COMPACT DESIGN
 AND PROTECTIVE TIME. THESE COPIES ARE PROVIDED WITHOUT
 LIABILITY TO COMPROMISE. THE COPY MUST NOT BE COPIED WITHOUT
 THE WRITTEN PERMISSION OF THE COPYRIGHT OWNER.

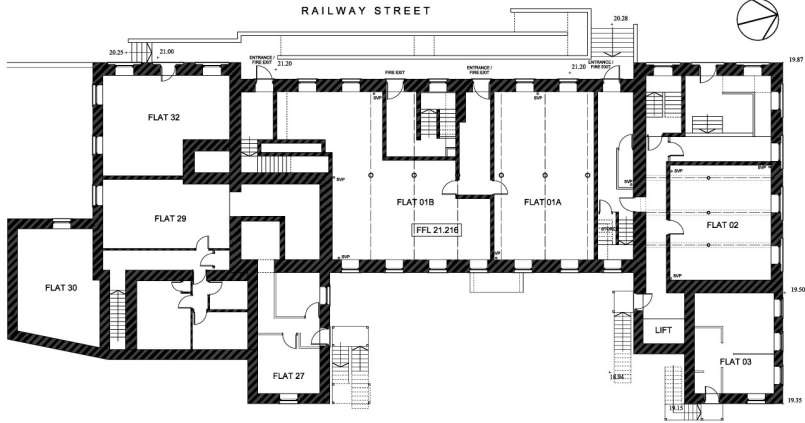
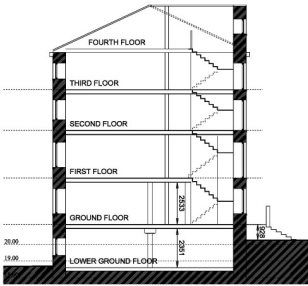

NOTES
 1. CONSULT THE BUILDING CONTROL OFFICE FOR ALL BUILDING
 REGULATIONS REQUIREMENTS OF COMPLIANCE WITH BS 5393
 2. CONSULT THE LOCAL AUTHORITY FOR ALL BUILDING REGULATIONS
 3. CONSULT THE LOCAL AUTHORITY FOR ALL BUILDING REGULATIONS
 4. CONSULT THE LOCAL AUTHORITY FOR ALL BUILDING REGULATIONS
 5. CONSULT THE LOCAL AUTHORITY FOR ALL BUILDING REGULATIONS

CARPENTERS YARD

PROPOSED

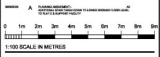
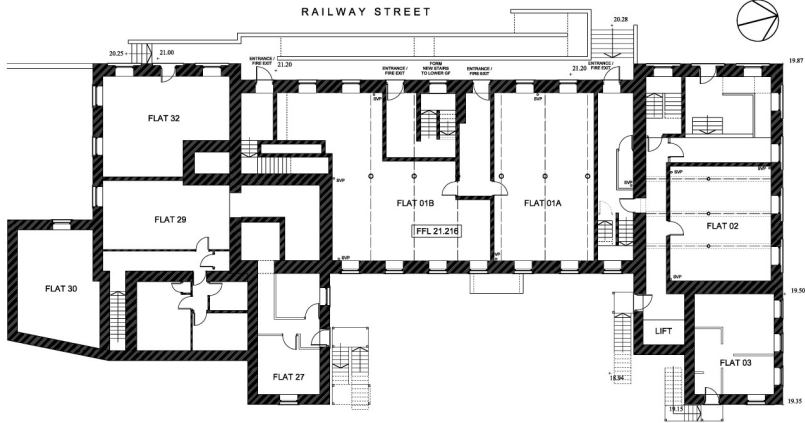
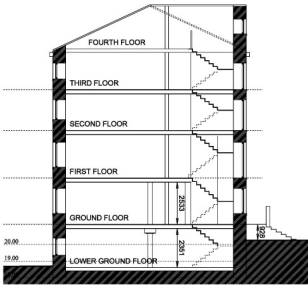

W&P
 Walker & Partners
 ARCHITECTS
 PROJECT MANAGERS
 ARCHITECTURAL DESIGNERS

LOWER GF CONVERSION
 CORNMILL
 MALTON
 IMPACT LIVING
 EXISTING / PROPOSED
 GROUND FLOOR PLAN

DATE: 21/08/20	ISSUE: 01	SCALE: 1:500	PROJECT: 4770/08
DRAWN BY: [Name]	CHECKED BY: [Name]	DATE: 21/08/20	PROJECT: 4770/08