

EXISTING

THIS COPY HAS BEEN MADE BY OR WITH THE AUTHORITY OF RETAILA
 AND THE COUNCIL IN ACCORDANCE WITH SECTION 47 OF THE COPYRIGHT ACTS
 AND THE ACTS THEREIN. THIS COPY IS NOT TO BE USED FOR ANY OTHER
 PURPOSES WITHOUT THE WRITTEN PERMISSION OF THE COPYRIGHT OWNER.

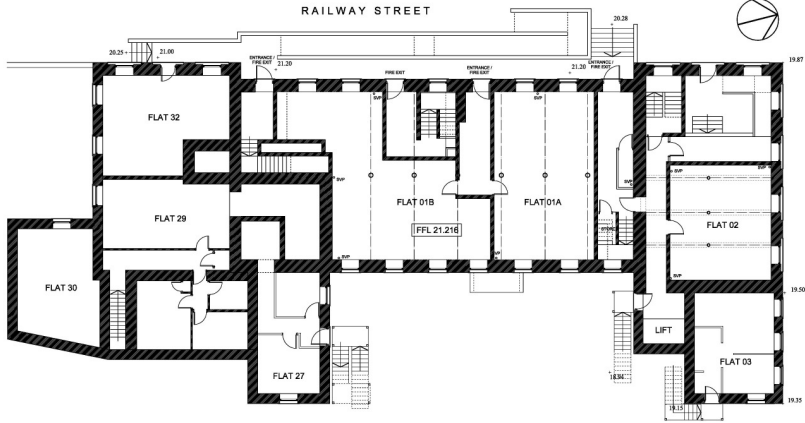
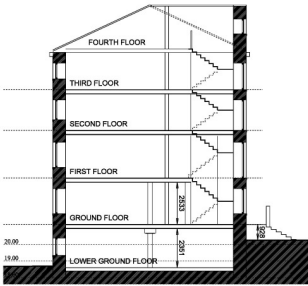

NOTES
 1. CONSULT THE BUILDING CONTROL OFFICE FOR ALL BUILDING REGULATIONS AND APPROVALS.
 2. CONSULT THE LOCAL AUTHORITY FOR ALL PLANNING AND CONSERVATION MATTERS.
 3. CONSULT THE LOCAL AUTHORITY FOR ALL UTILITIES AND SERVICES.
 4. CONSULT THE LOCAL AUTHORITY FOR ALL HIGHWAYS AND TRAFFIC MATTERS.
 5. CONSULT THE LOCAL AUTHORITY FOR ALL ENVIRONMENTAL MATTERS.

CARPENTERS YARD

PROPOSED

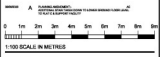
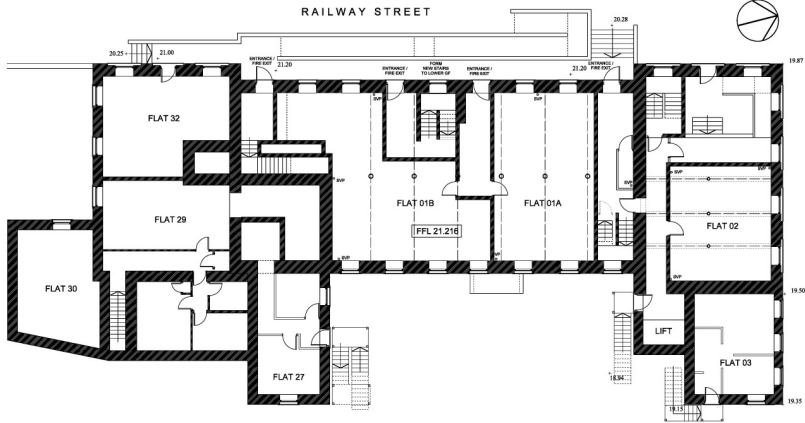
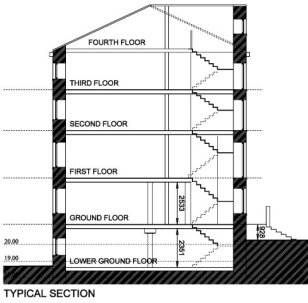

W&P
 Walker & Partners
 ARCHITECTS
 PROJECT MANAGERS
 INTERIOR DESIGNERS
 STRUCTURAL DESIGNERS

LOWER GF CONVERSION
 CORNMILL
 MALTON
 IMPACT LIVING
 EXISTING / PROPOSED
 GROUND FLOOR PLAN

DATE: 21/08/20	ISSUE: 01	SCALE: 1:500
BY: [Signature]	CHECKED: [Signature]	DATE: 21/08/20
PROJECT NO: 4770/08		PROJECT NAME: CORNMILL