

Proposed Residential Development at Laburnum Cottage, West End, Sheriff Hutton YO60 6SH

THE COPYRIGHT IN THIS DRAWING IS RESERVED BY THE ARCHITECT. ANY REPRODUCTION OR TRANSMISSION IN ANY FORM OR BY ANY MEANS, WITHOUT THE WRITTEN PERMISSION OF THE ARCHITECT, IS PROHIBITED.

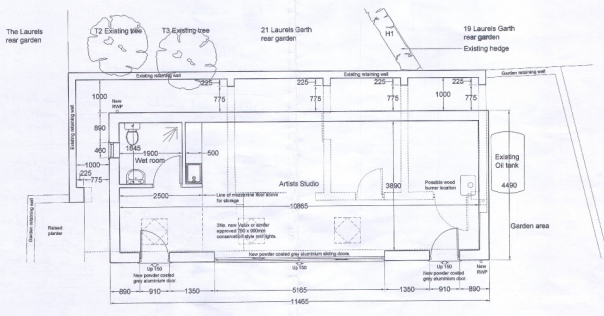

New Materials

Walls: White & grey. Larch below vertical cladding to ceiling level.

Roof: Slate.

Windows: White. Frameless double glazing.

Doors: White. Frameless double glazing.

Handrails: Stainless steel with castings.

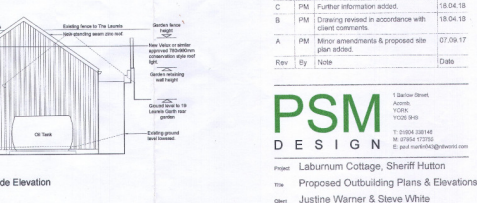
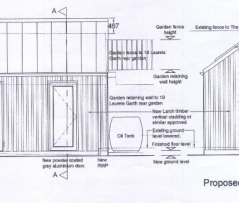
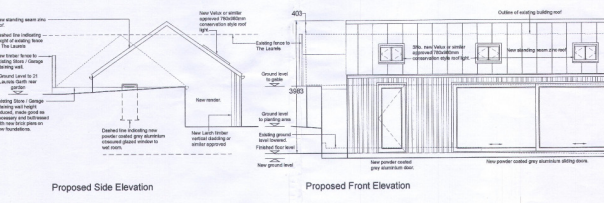
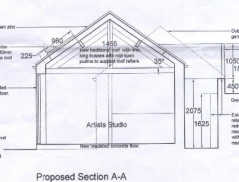
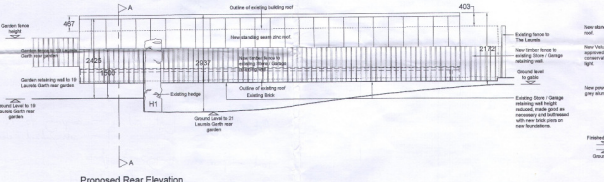
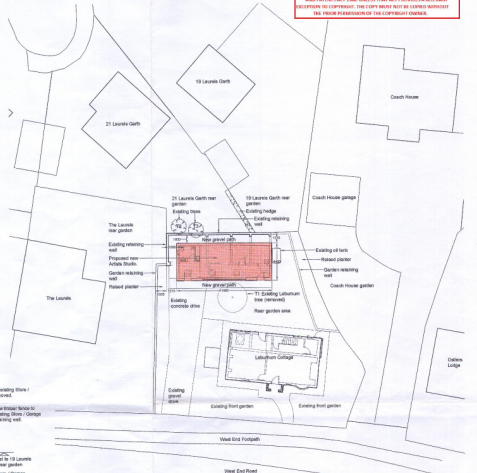

Rev	By	Note	Date
E	PM	Design amended to new building	22.08.19
D	PM	Drawing amended following planning comments	04.09.19
C	PM	Further information added	18.04.18
B	PM	Drawing revised in accordance with client comments	18.04.18
A	PM	Minor amendments & proposed site plan added	07.09.17

PSM DESIGN

1 Station Street, Airedale, YO60 6SH, UK
 T: 01904 233145
 M: 01904 527025
 E: paul.martin@psmdesign.co.uk

Project: Laburnum Cottage, Sheriff Hutton
 Drawn by: Proposed Outbuilding Plans & Elevations
 Client: Justine Warner & Steve White
 Date: August 2017
 Scale: 1:50 @ A1
 Drawn by: 15/17/D4
 Revision: E
 Drawn by: PM
 Checked: [Signature]

DO NOT SCALE FROM DRAWINGS. ANY DIMENSIONS TO BE NOTIFIED. COPYRIGHT RESERVED

Proposed New Outbuilding Plans & Elevations

