

THIS COPY HAS BEEN MADE BY OR WITH THE AUTHORITY OF RYEDALE DISTRICT COUNCIL PURSUANT TO SECTION 40 OF THE COPYRIGHT DESIGNS AND PATENTS ACT 1988. UNLESS THAT ACT PROVIDES A RELEVANT EXCEPTION TO COPYRIGHT, THE COPY MUST NOT BE COPIED WITHOUT THE PRIOR PERMISSION OF THE COPYRIGHT OWNER.

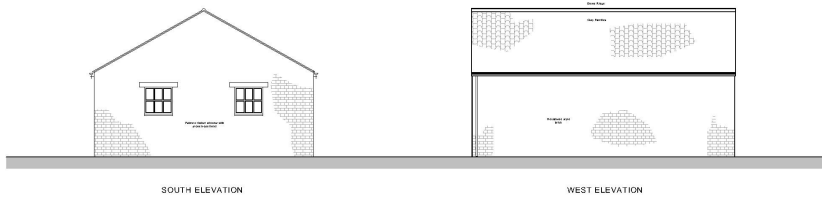
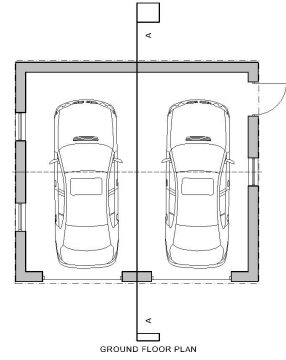
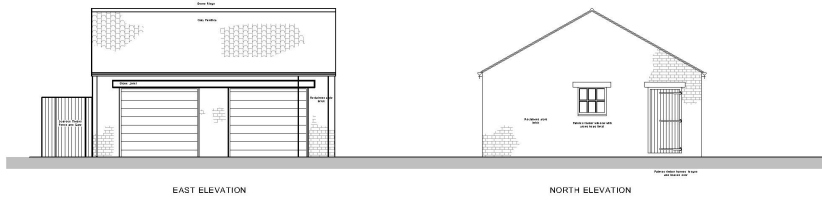

PLANNING

STONE + ASSOCIATES
ARCHITECTS AND DESIGNERS
The Studio, 70 Saville Street, Malton, North Yorkshire, YO17 7LL
t: 01535 596100
e: enquiries@stone-associates.co.uk
w: stone-associates.co.uk

Job: 5, 7, 9 and 10 Hangle
Address: 7 Hangle Picking North Yorkshire YO18 7DL
Client: Zarafa Group Limited

Drawn: As Proposed Plan and Elevations

Scale	Date	Drawn	Checked
1:100	12.04.2021	AL	
4363	PL50	01	A3