

THIS COPY HAS BEEN MADE BY OR WITH THE AUTHORITY OF BRIDGES  
 DIRECT CONSULT PURSUANT TO SECTION 47 OF THE COPYRIGHT ACT 1988  
 AND NOT BE SUBJECT TO SECTION 17 OF THE COPYRIGHT ACT 1988  
 UNLESS THE COPYRIGHT OWNER HAS GIVEN PERMISSION TO DO SO  
 OTHERWISE THE COPY SHOULD NOT BE COPIED WITHOUT  
 THE WRITTEN PERMISSION OF THE COPYRIGHT OWNER.

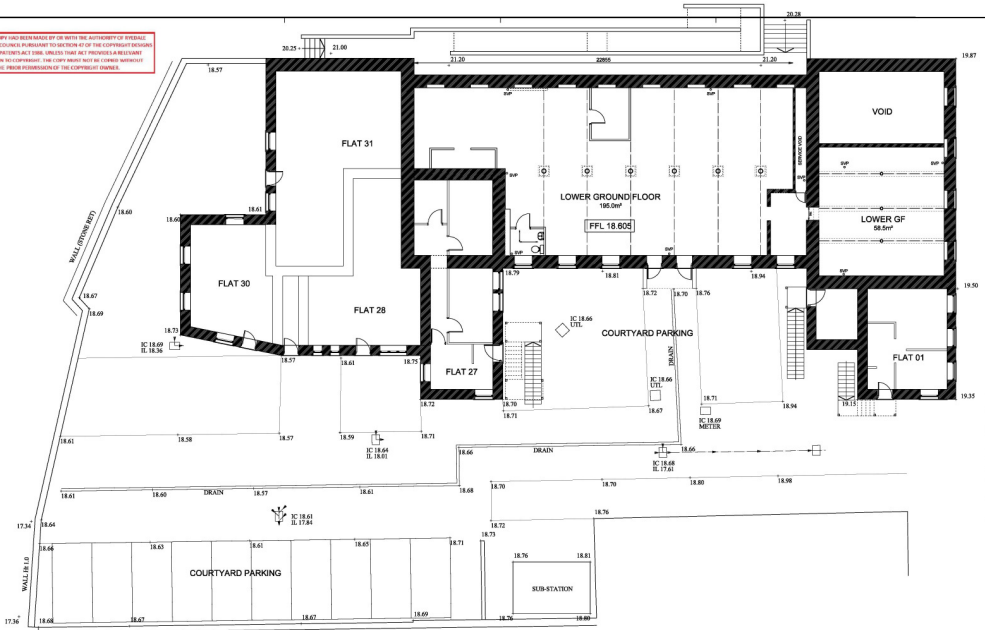

CARPENTERS YARD

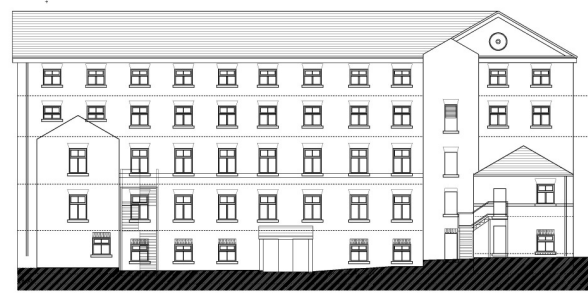

EAST ELEVATION (COURTYARD)



NORTH ELEVATION (CARPENTERS YARD)

- 1. CONSULTATION AND AGREEMENT WITH THE LOCAL AUTHORITY IS REQUIRED TO BE OBTAINED PRIOR TO COMMENCING WORK.
- 2. THIS DRAWING IS TO BE USED IN CONNECTION WITH THE PROJECT ONLY AND IS NOT TO BE REPRODUCED OR TRANSMITTED IN ANY FORM OR BY ANY MEANS, ELECTRONIC OR MECHANICAL, INCLUDING PHOTOCOPYING, RECORDING, OR BY ANY INFORMATION STORAGE AND RETRIEVAL SYSTEM, WITHOUT THE WRITTEN PERMISSION OF THE ARCHITECTS.
- 3. THE ARCHITECTS ACCEPT NO LIABILITY FOR ANY DAMAGE OR LOSS OF PROFITS, BUSINESS, OR REPUTATION, OR FOR ANY SPECIAL, CONSEQUENTIAL, OR INCIDENTAL DAMAGES, EVEN IF ADVISED OF THE POSSIBILITY THEREOF, ARISING OUT OF OR FROM THE USE OF THIS DRAWING, OR ANY PART THEREOF, OR FROM ANY NEGLIGENCE ON THE PART OF THE ARCHITECTS.

DRAWN BY: [Name]  
 CHECKED BY: [Name]  
 SCALE: 1:100  
 DATE: 20/03/20  
 PROJECT NO: 4770/06

**W&P**  
 Walker & Partners  
 ARCHITECTS  
 PROJECT MANAGERS  
 INTERIOR DESIGNERS  
 LANDSCAPE ARCHITECTS

**LOWER GF CONVERSION  
 CORNMILL  
 MALTON  
 IMPACT LIVING**  
 EXISTING  
 PLAN AND ELEVATIONS  
 DATE: 20/03/20  
 DRAWN BY: [Name]  
 CHECKED BY: [Name]  
 SCALE: 1:100  
 PROJECT NO: 4770/06