

Site Photographs

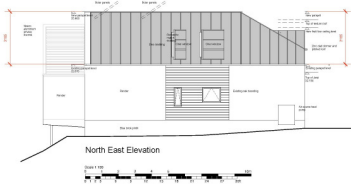

Materials

Walls Render to match existing and natural zinc cladding to dormer, front sloping roof and FF NE elevation
 Windows Render to match existing
 Roof Render to match existing and natural zinc cladding to dormer, front sloping roof and FF NE elevation
 Basement roof covering with solar PV panels and rooflights as noted on roof plan

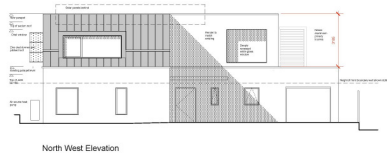
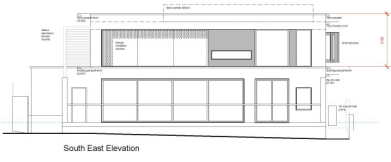
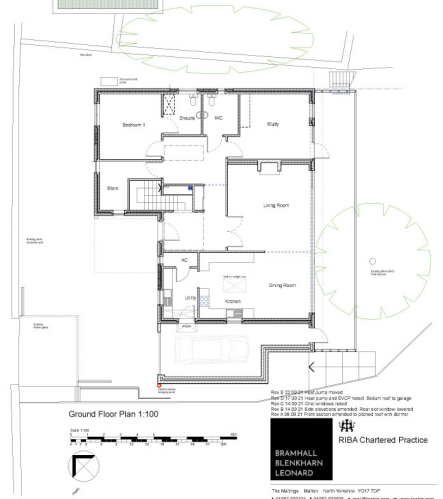
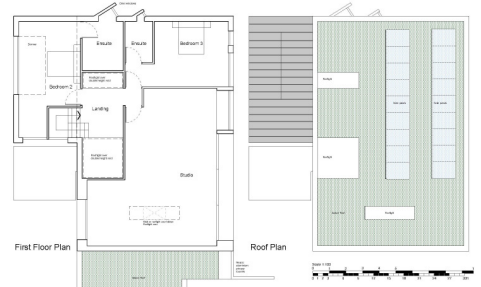

THIS COPY HAS BEEN MADE BY OR WITH THE AUTHORITY OF BYDALE DISTRICT COUNCIL PURSUANT TO SECTIONS 47 OF THE COPYRIGHT DESIGNS AND PATENTS ACT 1988. UNLESS IT IS OTHERWISE INDICATED OTHERWISE TO THE CONTRARY, THIS COPY MUST NOT BE COPIED WITHOUT THE PRIOR PERMISSION OF THE COPYRIGHT OWNER.

BRAMHALL ELDERSHAW LEONARD
 RIBA Chartered Practice

The Heights, Malton, North Yorkshire YO17 6DP
 Tel: 01904 833333, Fax: 01904 833334, Email: mal@bram.com, www.bram.com

20 York Road Malton
 Mr + Mrs S Thackray
 Plans and Elevations 1:100

Scale	A1	Date	23 06 21	Drawn	RB
Sheet	0842	Disc	01	Rev	E

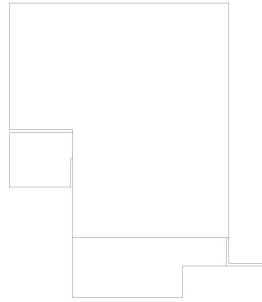
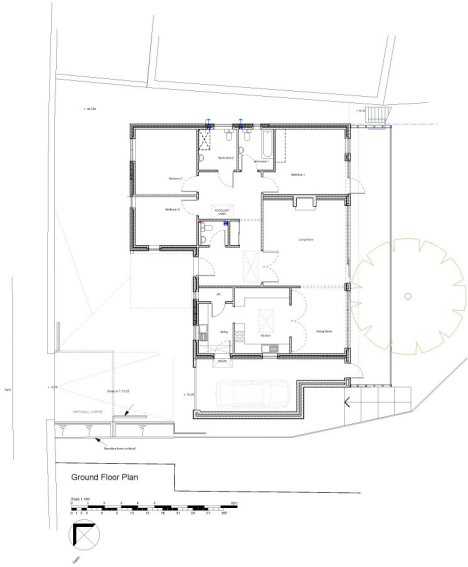

THIS COPY HAS BEEN MADE BY OR WITH THE AUTHORITY OF IPEDALE DISTRICT COUNCIL PURSUANT TO SECTION 46 OF THE COPYRIGHT ACT 1988 AND INHERITS ALL THE RIGHTS THAT ACT PROVIDES. A RESERVATION OF COPYRIGHT TO COMPLY WITH THE COPYRIGHT ACT 1988 IS MADE WITHOUT THE PRIOR PERMISSION OF THE COPYRIGHT OWNER.

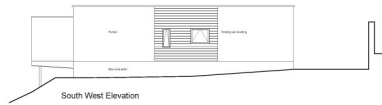
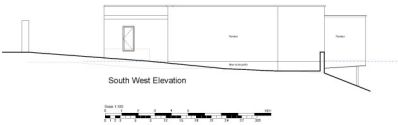
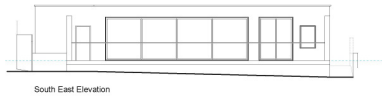

**BRAMHALL
BEENHART
LEONARD** RIBA Chartered Practice

The Building: 18/19, North Street, YO1 1DP
 E 01904 883333 F 01904 883333 M 01904 883333 W www.bhal.co.uk
 20, South Street, Malton

Client: Mr + Mrs S Thackray
 Name: Existing Plans and Elevations 1:100

Sheet No: A1 Date: 1:100
 Prepared by: RB Date: RB
 Checked by: RB Date: RB
 Drawn by: EX 50 Date: 01