

THIS COPY HAS BEEN MADE BY OR UNDER THE AUTHORITY OF THE ORIGINAL AUTHOR. IT IS NOT TO BE USED FOR ANY OTHER PURPOSES WITHOUT THE WRITTEN PERMISSION OF THE ORIGINAL AUTHOR.

REVISIONS	
no.	date

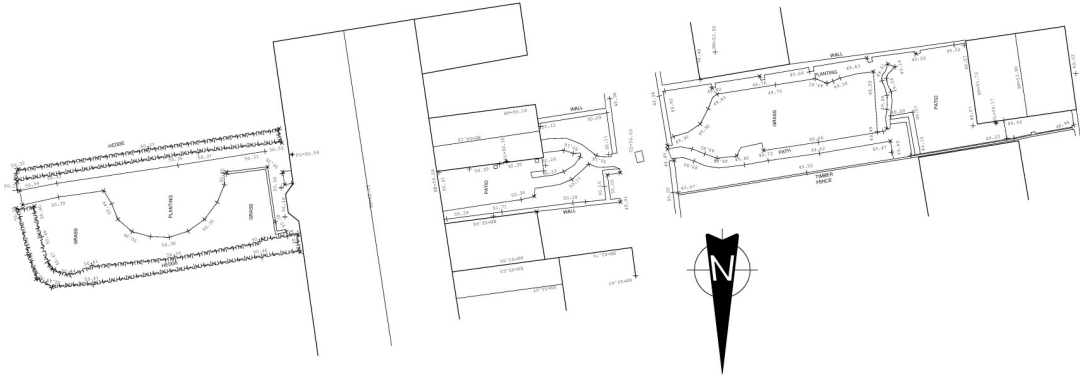

DESIGN 4 architecture ltd

project	client		
6 Lurgan Road, Norton	Sally Drake		
drawing	scale	number	revision
Existing Site Layout	1:500	000001	000001
status	date		
Survey	November 2000		

Chestnut House moston oxford york yps62 6rd t 01753 430703 m 01773 858896
 e tony.norton@design4architecture.co.uk w www.design4architecture.com