

 All work to be carried out in accordance with Building Regulations and the requirements of the local authority. The Contractor shall check all dimensions on site before commencing work. No dimensions to be taken of this drawing.

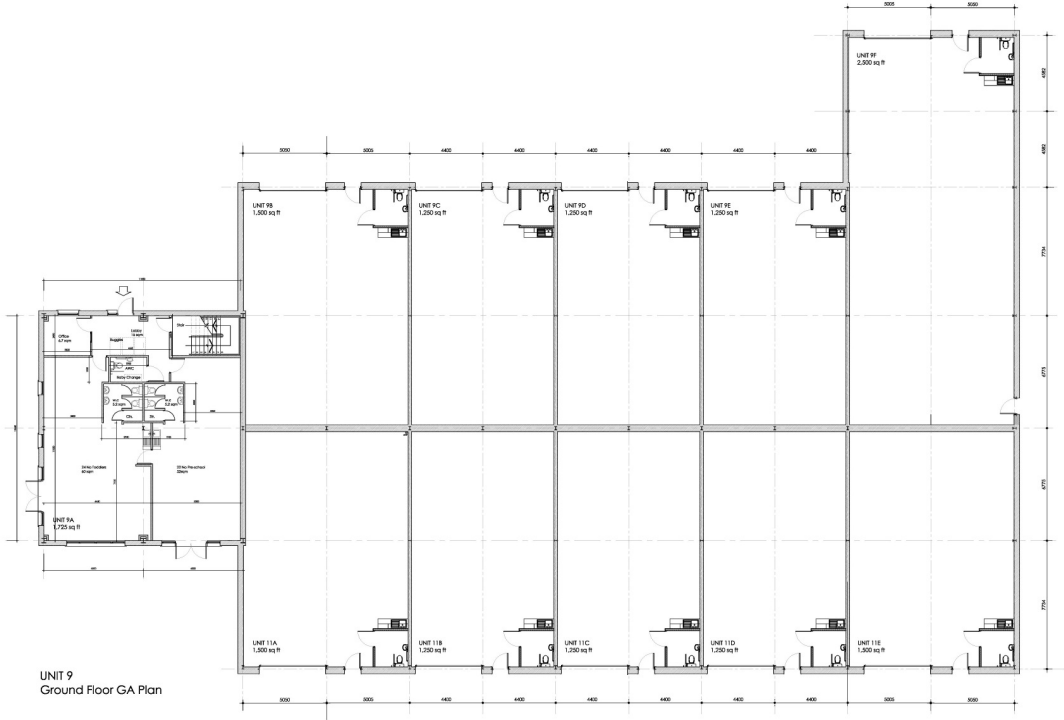

UNIT 9
Ground Floor GA Plan

B 13.10.21 Co-ordinated with elevations. BUH BAH
 A 07.08.21 Building reconfigured to suit survey BUH BAH
 Information from file.

NAME: UNIT: NO: DRAWN: DATE:
 BUH BAH 13.10.21

 2H Architecture Limited

 RIBA
 11 St. James Street
 London SW1A 1BN
 T: +44 (0)20 7322 2111
 F: +44 (0)20 7322 2112
 www.2h-architecture.co.uk

MALTON ENTERPRISE PARK
PLOT 9

Plot 9
 Proposed Ground Floor
 GA Plan

PLANNING			
DATE	BY	NO.	REVISION
15.08	BUH	001	Issue for approval
15.08.2021	BUH	001	Issue for approval
1781	955	B	

COPYRIGHT RESERVED

All work to be carried out in accordance with Building Regulations and the requirements of the local authority. The Contractor shall check all dimensions on site before commencement of work. No dimensions to be taken off this drawing.

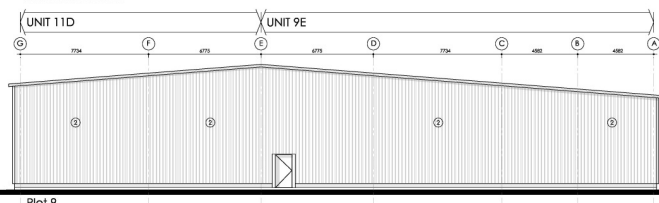
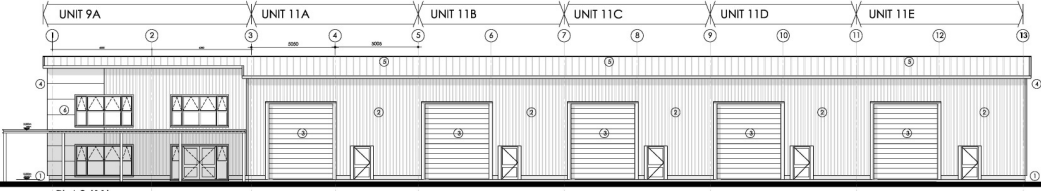
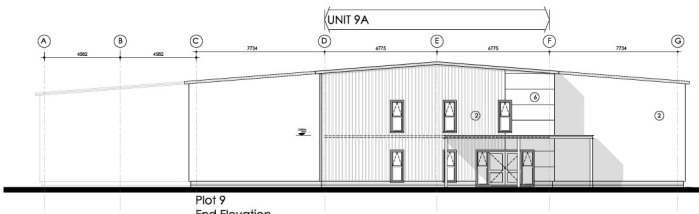

- Materials Legend:**
1. Facing Brick Wienerberger Terra: Titanium Grey
 2. Kingspan K1300 Insulation panel cladding (vertical) Colour: RAL 9007
 3. PFC Roller Shutter Doors
 4. PFC Irons Railings and rainwater goods Colour: RAL 9007
 5. YATA Trisobuild PWT Roof Cladding Merin Grey
 6. Kingspan Microb. Kit panel composite cladding
 7. PFC Aluminium Windows
 8. Timber Cladding

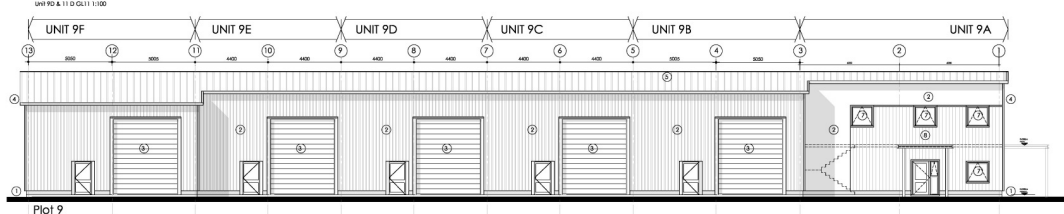

C 13.10.21 Co-ordinated with Plans BH BH
B 07.09.21 Building reconfigured to suit survey BH BH
A 13.07.21 FFL Windows co-ordinated BH BH

DATE: 08/11/2021
DRAWN: LINDSEY
CHECKED: NICK
SCALE: 1:100

2H Architecture 2H Architecture Limited
RIBA
11-13, 200/201
Riverside, Malton, North Yorkshire YO10 2JH
www.2h-architecture.co.uk

MALTON ENTERPRISE PARK

PLOT 9

Plot 9
Proposed Elevations
(Units 9 A-E & 11 A-D)

PLANNING			
DATE	APP	STATUS	APPROVAL
13/10	14/28/2021	BH	BH
1781	958		C