

THIS COPY AND REVISIONS MADE BY OR WITH THE AGREEMENT OF ARCHITECT. ANY CHANGES, REVISIONS OR ADDITIONS TO THIS DRAWING SHALL BE THE PROPERTY OF ARCHITECT AND SHALL NOT BE MADE WITHOUT ARCHITECT'S WRITTEN PERMISSION. THE CLIENT SHALL BE RESPONSIBLE FOR THE PROTECTION OF THIS DRAWING AND SHALL NOT BE HELD RESPONSIBLE FOR THE REPRODUCTION OF THIS DRAWING WITHOUT THE WRITTEN PERMISSION OF ARCHITECT.

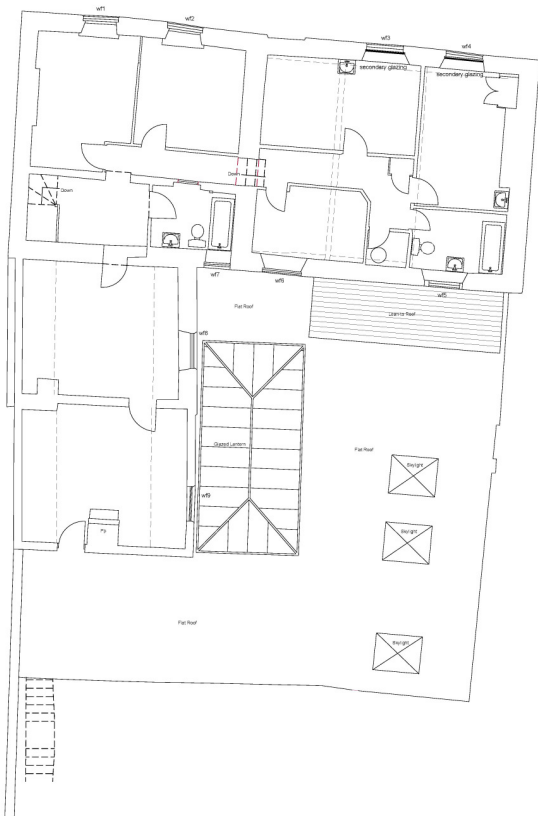

Existing First Floor Plan  
Scale 1:50  
0 0.5 1 2 3 4 5 6m @ 1:50

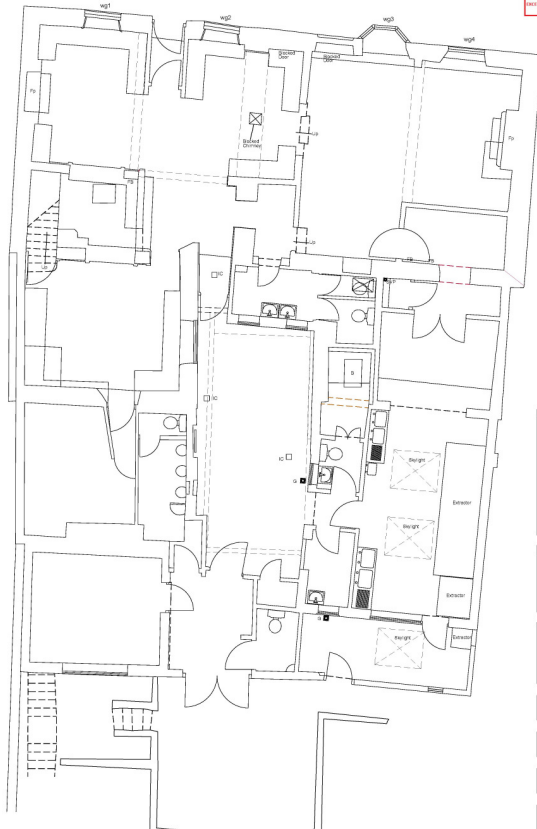

Existing Ground Floor Plan  
Scale 1:50  
0 0.5 1 2 3 4 5 6m @ 1:50

REVISIONS

--	--	--	--

NOTES  
This drawing is copyright and shall not be reproduced without permission of ARCHITECT. ARCHITECT shall not be held responsible for any errors or omissions on this drawing or the construction thereof. ARCHITECT shall not be held responsible for any errors or omissions on this drawing or the construction thereof. ARCHITECT shall not be held responsible for any errors or omissions on this drawing or the construction thereof.



CLIENT  
**Laidback Lucas**

LOCATION  
**The Bay Horse Inn, Main Street, Tetterton, Maton, YO60 6PP**

PROJECT  
**BUILDING RENOVATION**

DRAWING TITLE  
**EXISTING GROUND AND FIRST FLOOR PLANS**

DATE: February 2021 SCALE: 1:50 @A1

DRAWING NO.  
**256-01-01**