

Typical roof specification .

BRUNNEN BAUWERKE GMBH
 1000 WILHELM-STRASSE 100
 10115 BERLIN
 TEL: +49 (0)30 25005-0
 FAX: +49 (0)30 25005-20
 WWW.BRUNNEN-BAUWERKE.DE

BRUNNEN BAUWERKE GMBH
 1000 WILHELM-STRASSE 100
 10115 BERLIN
 TEL: +49 (0)30 25005-0
 FAX: +49 (0)30 25005-20
 WWW.BRUNNEN-BAUWERKE.DE

10% of the roof area excluding the office area to be clad with in-line clad assembled light alloy (L.R.P.) translucent sheets. The construction will consist of an outer sheet manufactured in 2.4kg/m² density Class III S.A3 grade, a middle sheet of polycarbonate core Class III S.A3 grade and a lower sheet of 2.4kg/m² density Class I S.A3 grade material which achieves a U-Value of 2.80 m²/K. Side trims will be provided to retain the roof insulation.

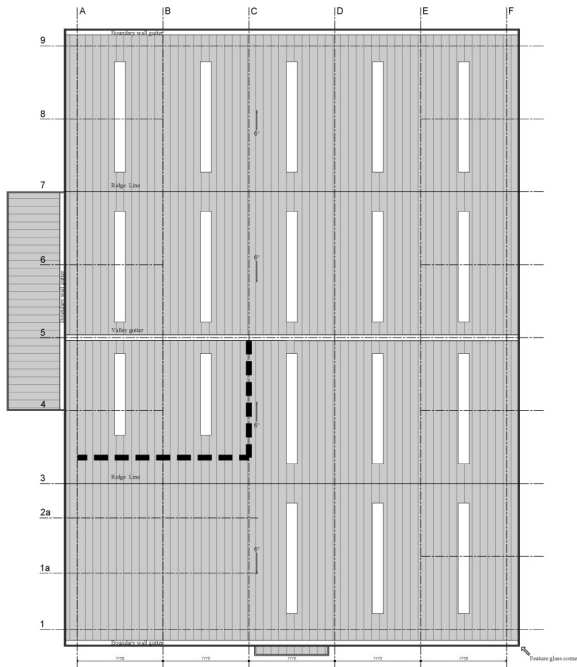

Roof plan .

COPYRIGHT RESERVED

Scale

THIS COPY HAS BEEN MADE BY US WITH THE AUTHORITY OF BRUNNEN BAUWERKE PURSUANT TO SECTION 42 OF THE COPYRIGHT DESIGN AND PATENTS ACT 1988. THE FACT THAT THIS IS A REPRODUCTION OF A COPY OF A COPY DOES NOT IMPLY THAT BRUNNEN BAUWERKE IS THE AUTHOR OF THIS COPY. THE COPYRIGHT NOT BE COPIED WITHOUT THE WRITTEN PERMISSION OF THE COPYRIGHT OWNER.

| Rev | Date | Description |
|-----|-------|--|
| A | 25/21 | ISSUED FOR BIDDING AND CONTRACT ADMINISTRATION |

BUILDING MANAGEMENT SERVICES LTD
 1000 WILHELM-STRASSE
 10115 BERLIN
 TEL: +49 (0)30 25005-0
 FAX: +49 (0)30 25005-20
 email: info@brunnen-bauwerke.de

Building Management Services

Client

cdp

Project

Proposed Industrial unit @
 Esherbrook Road,
 Malton

| Sheet | |
|-------------|----------|
| Drawn | Date |
| S.G.S. | FEB 21 |
| Scale | |
| 1:150 at A1 | |
| Name | |
| Definitive | |
| Drawing No. | Revision |
| M3162(7)-03 | REV A |