

Solid black outline: Proposed
Dashed red outline: Existing

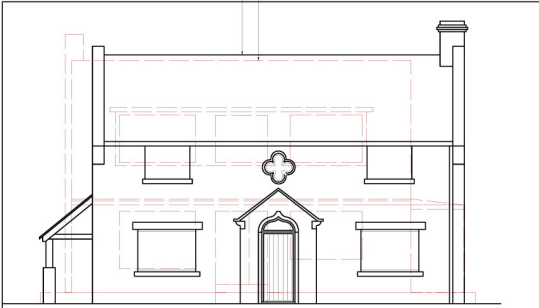

1 Front Elevation
08 1:50

Solid black outline: Proposed
Dashed red outline: Existing

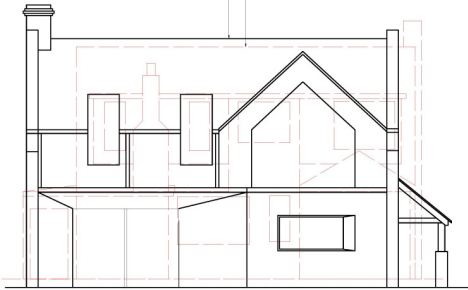

2 Rear Elevation
08 1:50

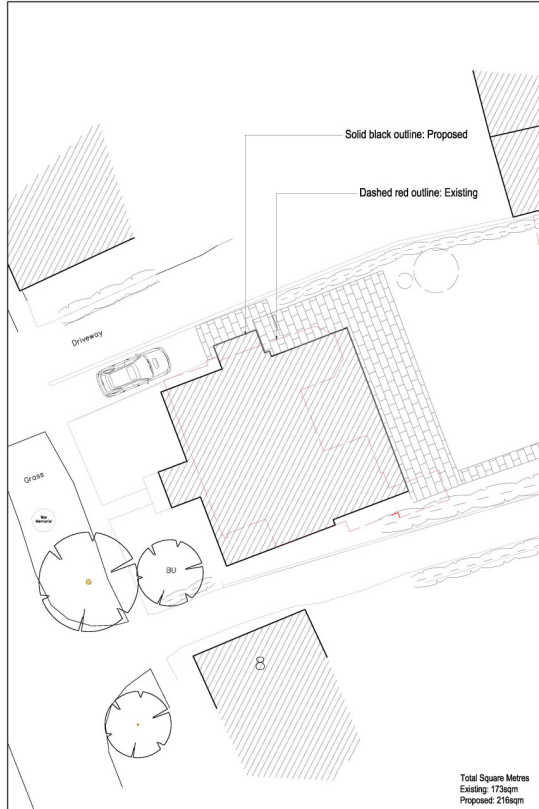

3 Footprint
08 1:100

Total Square Metres
Existing: 173sqm
Proposed: 216sqm
Footprint
Existing: 113sqm
Proposed: 137sqm

Notes:

1. THE CONTENTS OF THIS DRAWING IS ISSUED BY ALBA ARCHITECTS AND IS VALID FOR REPRESENTATION IN WHICH COUNTRY OR JURISDICTION THE MANUFACTURE OF THIS ARCHITECTURAL DRAWING WILL BE TAKEN PLACE OR THE COUNTRY OF ORIGIN.

2. THIS DRAWING IS TO BE USED FOR CONSTRUCTION WITH ALL RELEVANT ARCHITECTS, STRUCTURAL ENGINEERS, ELECTRICAL AND MECHANICAL ENGINEERS.



NO.	DESCRIPTION	BY	DATE
PLANNING			

OWNER:	Mr and Mrs Charlton Wychwood Howsham
ARCHITECT:	Alba Architects 141 High Canterbury

TYPE:	Wychwood Howsham		
PROJECT:	Height and Density Changes		
SCALE OF SITE PLAN:	DATE:	REVISED:	REVISIONS:
1:50	Feb 2001	LP	LP
PROJECT NO:	DATE:	REVISED:	REVISIONS:
20037	P1/08	-	-