

Check All Dimensions on Site.

date valid 13/05/2021

REVISED PLAN

THIS DRAWING IS THE PROPERTY OF MIKE PUNCHARD PLAN DRAWING SERVICE. IT IS TO BE USED ONLY FOR THE PROJECT AND SITE SPECIFICALLY IDENTIFIED HEREIN. IT IS NOT TO BE REPRODUCED, COPIED, EITHER WHOLLY OR IN PART, OR TRANSMITTED IN ANY FORM OR BY ANY MEANS, WITHOUT THE WRITTEN PERMISSION OF MIKE PUNCHARD PLAN DRAWING SERVICE.

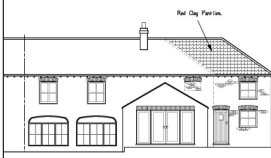

Proposed East Elevation. (1:100)



Proposed North Elevation. (1:100)

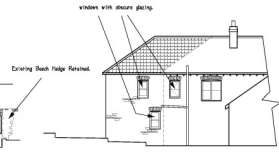

Proposed West Elevation. (1:100)

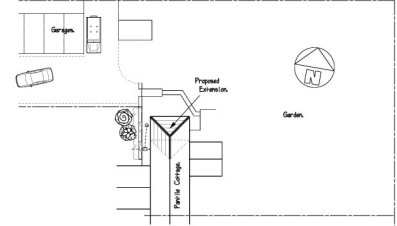

Proposed Block Plan. (1:250)

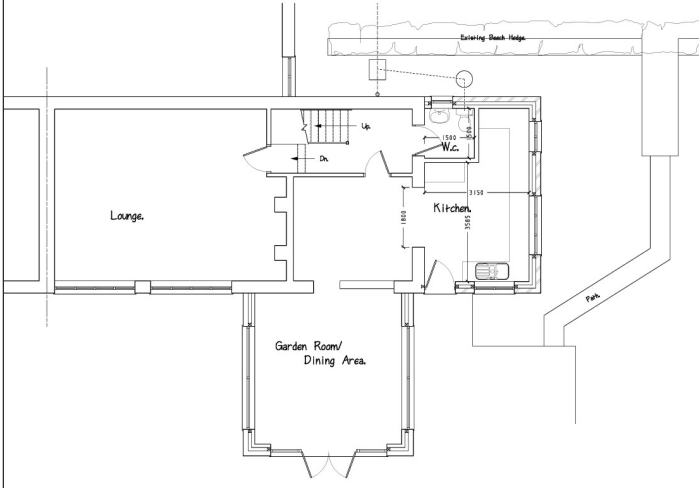

Proposed Ground Floor Layout. (1:50)

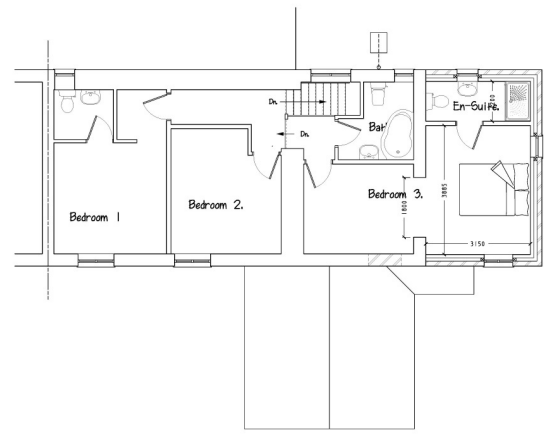

Proposed 1st Floor Layout. (1:50)

Amendments May 2021: First revision. Annotations added.

TITLE :- Proposed Two Storey Extension.
SCALES :- 1:100, 1:50, 1:250.

AT :- Pantile Cottage, 4 North Carr, Terrington, York.
DATE :- May 2021.

FOR :- Mr D. Johnson.
DRAWING No. :- 21-1373-2a.

**MIKE PUNCHARD
PLAN DRAWING SERVICE**
9 THE AVENUE, NORTON, MALTON,
N. YORKS. YO17 9ET
TEL:- 01653 694274