

THIS COPY HAS BEEN MADE BY OR WITH THE AUTHORITY OF EYEBALL DISTRICT COUNCIL PURSUANT TO SECTION 47 OF THE COPYRIGHT DESIGNS AND PATENTS ACT 1988. UNLESS THIS ACT PROVIDES A RELEVANT EXCEPTION TO COPYRIGHT, THE COPY MUST NOT BE COPIED WITHOUT THE PRIOR PERMISSION OF THE COPYRIGHT OWNER.

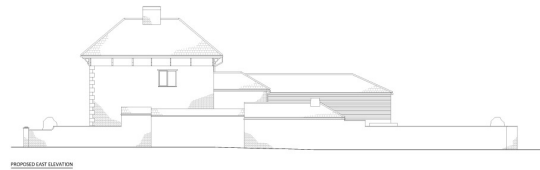

PROPOSED WEST ELEVATION

Painted interior windows, color white.



PROPOSED EAST ELEVATION

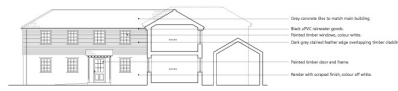

PROPOSED SECTION ELEVATION AA

- Grey concrete flat to match main building
- Red UPVC window frame
- Painted interior walls, color white
- Dark grey stained timber edge with matching timber cladding
- Painted interior doors and frame
- Roofers with original black color of white



PROPOSED NORTH ELEVATION

- White grey concrete to north elevation
- White grey concrete to north elevation



PROPOSED SOUTH ELEVATION

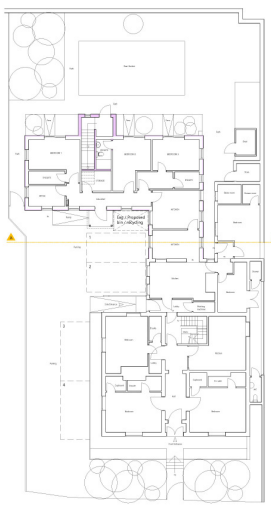

PROPOSED GROUND FLOOR PLAN

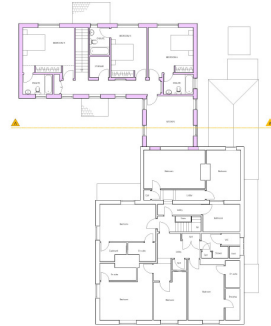

PROPOSED FIRST FLOOR PLAN

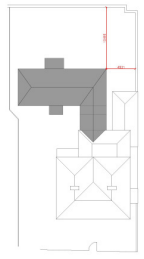

BLOCK PLAN

PLANNING

1	Site Plan	1/10/2020
2	Ground Floor Plan	1/10/2020
3	First Floor Plan	1/10/2020
4	Section AA	1/10/2020
5	West Elevation	1/10/2020
6	East Elevation	1/10/2020
7	North Elevation	1/10/2020
8	South Elevation	1/10/2020

STONE + ASSOCIATES
 100-101, 102, 103, 104, 105, 106, 107, 108, 109, 110, 111, 112, 113, 114, 115, 116, 117, 118, 119, 120, 121, 122, 123, 124, 125, 126, 127, 128, 129, 130, 131, 132, 133, 134, 135, 136, 137, 138, 139, 140, 141, 142, 143, 144, 145, 146, 147, 148, 149, 150, 151, 152, 153, 154, 155, 156, 157, 158, 159, 160, 161, 162, 163, 164, 165, 166, 167, 168, 169, 170, 171, 172, 173, 174, 175, 176, 177, 178, 179, 180, 181, 182, 183, 184, 185, 186, 187, 188, 189, 190, 191, 192, 193, 194, 195, 196, 197, 198, 199, 200

Approved Extension
 Mr R. Hopkinson
 RIBA Stage 3
 Proposed Plans & Elevations
 24/10/2020
 EJP MP
 438C FL03 01 C A0