

THIS COPY HAS BEEN MADE BY OR WITH THE AUTHORITY OF HERMANS
 DESIGN CONSULTING IN PURSUANCE TO SECTION 86 OF THE COPYRIGHT ACT 1988
 AND DOES NOT ACT OR UNDERTAKE THAT IT PROVIDES A REPRODUCIBLE
 COPY OF THE ORIGINAL. THIS COPY SHOULD NOT BE CONSIDERED
 THE PROOF SUBMISSION OF THE COPYRIGHT OWNER.



South Elevation



West Elevation



North Elevation



East Elevation

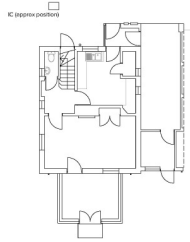

Ground Floor Plan

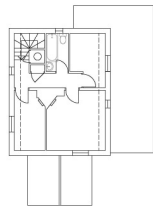

First Floor Plan



Site Location Plan



Project
 Extensions and Alterations
 Project Address
 39 Molecave Road, Malton
 Client
 Walker Graham Architects
 Drawing Title
 Existing Drawings
 Drawing Date
 February 2020
 Drawing Scale
 1:250, 1:100 at A1

Walker Graham Architects
 3 New Street
 York
 YO1 8SA
 T: 01904 848 868
 E: architects@walkergraham.co.uk
 44 South Bar Street
 Barnsley
 S10 5AB
 T: 01295 709 247
 E: architects@walkergraham.co.uk
 walkergraham.co.uk

rev. B (20.09.20) updated for RPA,
 rev. A (20.09.20) updated for RPA.

Project Stage
Planning
 Drawing No.
WG923 01B