

THIS COPY HAS BEEN MADE BY OR WITH THE AUTHORITY OF HERMAGE
 HERMAGE CONSENT IS GRANTED TO REPRODUCE OR TO REPRODUCE HERMAGE
 AND TO CONTACT THE ARCHITECTS THAT ACT PROVIDES A RELEVANT
 RESPONSE TO HERMAGE. THIS COPY SHOULD NOT BE CONSIDERED
 THE FINAL SUBMISSION OF THE COPYRIGHT CHANGE.



South Elevation



West Elevation



North Elevation



East Elevation

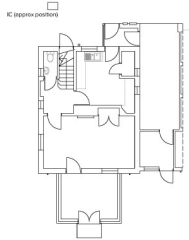

Ground Floor Plan

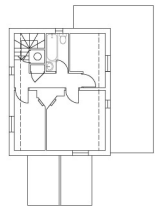

First Floor Plan



Site Location Plan



Project
 Extensions and Alterations
 Project Address
 39 Madgeeva Road, Malton
 Client
 Walker Graham Architects
 Drawing Title
 Existing Drawings
 Drawing Date
 February 2020
 Drawing Scale
 1:250, 1:100 at A1

Walker Graham Architects
 3 New Street
 York
 YO1 8SA
 T: 01904 848 868
 E: architects@walkergraham.co.uk
 44 South Bar Street
 Barmby
 YO16 5AB
 T: 01295 709 247
 E: architects@walkergraham.co.uk
 walkergraham.co.uk

rev. B (20.09.20) updated for RPA,
 rev. A (20.09.20) updated for RPA.

Project Stage
Planning

Project No.

WG923 01B