

HAZARD OF ACTIVITY LEADING TO UNUSUAL, SIGNIFICANT OR UNACCEPTABLE RISK DURING CONSTRUCTION IDENTIFIED ON THIS DRAWING:

This is to be used only for the purposes stated and does not constitute a guarantee of accuracy, completeness or fitness for any particular purpose. It is to be used in conjunction with the relevant contracts and specifications. It is to be used only for the purposes stated and does not constitute a guarantee of accuracy, completeness or fitness for any particular purpose. It is to be used only for the purposes stated and does not constitute a guarantee of accuracy, completeness or fitness for any particular purpose.

Notes / Please refer to the following notes in connection with this drawing, please refer to architectural site register for further details.

Key

Common Areas ——

Ownership Boundary ——

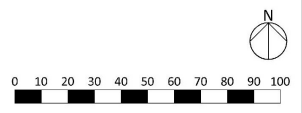

#	01.10.21	01	Initial design consultation	Drawn	
#	01.10.21	02	Final design consultation	Drawn	
#	01.10.21	03	Final design consultation	Drawn	
#	01.10.21	04	Final design consultation	Drawn	
#	01.10.21	05	Final design consultation	Drawn	
#	01.10.21	06	Final design consultation	Drawn	
#	01.10.21	07	Final design consultation	Drawn	
#	01.10.21	08	Final design consultation	Drawn	
#	01.10.21	09	Final design consultation	Drawn	
#	01.10.21	10	Final design consultation	Drawn	

Conveyancing Plans

Client:	Castle Group Limited, LPA	Drawn:	AC
Project:	Castle Group, LPA	Check:	AC
File:	Conveyancing Plans - Master	Scale:	AS 1:100 @ A3
Drawing Number:		Drawn:	AC

Y-SB-BSP-08448-20-300-15 F

© Crown Copyright and GeoInformation. All rights reserved. Licence number: 100022432