

THIS COPY HAS BEEN MADE BY OR WITH THE AUTHORITY OF EYEDALE DISTRICT COUNCIL PURSUANT TO SECTION 47 OF THE COPYRIGHT DESIGNS AND PATENTS ACT 1988. UNLESS THAT ACT PROVIDES A RELEVANT EXCEPTION TO COPYRIGHT, THE COPY MUST NOT BE COPIED WITHOUT THE WRITTEN PERMISSION OF THE COPYRIGHT OWNER.

© Stone + Associates Ltd - Do Not Scale From This Drawing

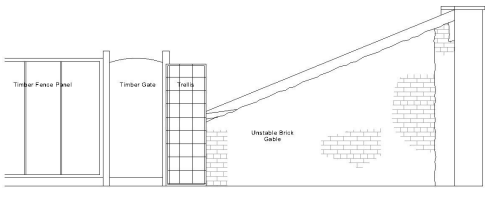

EAST ELEVATION

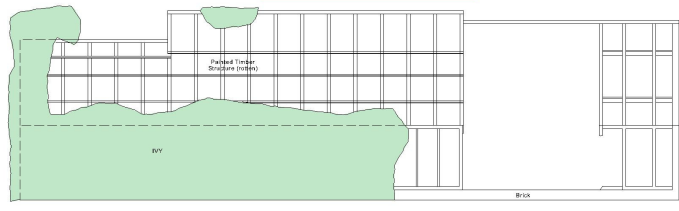

SOUTH ELEVATION

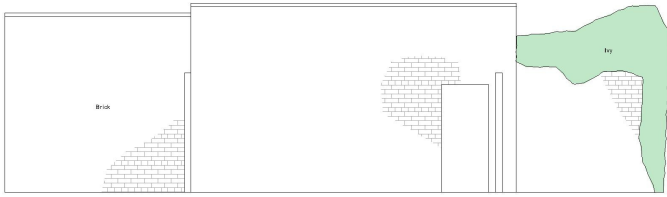

NORTH ELEVATION

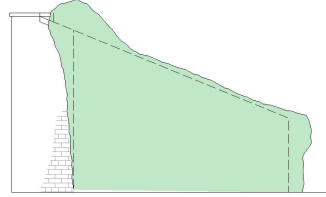

WEST ELEVATION

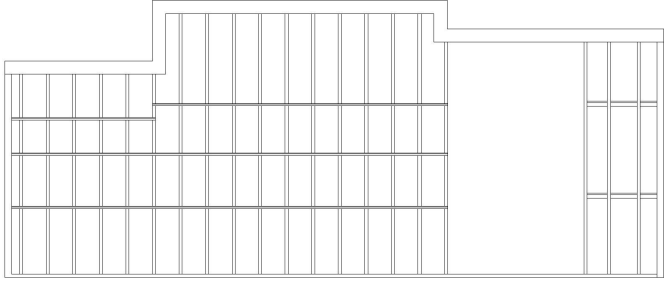

ROOF PLAN

**PLANNING**



**STONE + ASSOCIATES**  
ARCHITECTS AND ASSOCIATES

The Studio, 70 Saville Street, Malton, North Yorkshire, YO17 7LL  
t: 01535 596100  
e: enquiries@stone-associates.co.uk  
w: stone-associates.co.uk

Job: 5, 7, 9 and 10 Hungate

Address: 7 Hungate Pickering North Yorkshire YO18 7DL

Client: Zarafra Group Limited

Drawn: As Existing **Outbuilding Plan and Elevations**

DATE	BY	SCALE	REVISION
1:50	AL	12.04.2021	

FILE NO.	PROJECT CODE	REVISION	DATE	SCALE
4363	EX50	01		A3